

We encourage everyone to view the meeting live via YouTube.

***Leavenworth County
Board of County Commissioners***

Regular Meeting Agenda
300 Walnut Street, Suite 225
Leavenworth, KS 66048
June 11, 2025
9:00 a.m.

- I. CALL TO ORDER
- II. PLEDGE OF ALLEGIANCE/MOMENT OF SILENT PRAYER
- III. ROLL CALL
- IV. PUBLIC COMMENT: Public Comment shall be limited to 25 minutes at the beginning of each meeting and limited to five minutes per person. Anyone wishing to make comments either on items on the agenda or not are encouraged to provide their comments in writing no later than 8:00 AM the Monday immediately preceding the meeting. These comments will be included in the agenda packet for everyone to access and review. This allows the Commission to have time to fully consider input and request follow up if needed prior to the meeting.
- V. ADMINISTRATIVE BUSINESS:
- VI. CONSENT AGENDA: The items on the Consent Agenda are considered by staff to be routine business items. Approval of the items may be made by a single motion, seconded, and a majority vote with no separate discussion of any item listed. Should a member of the Governing Body desire to discuss any item, it will be removed from the Consent Agenda and considered separately.
 - a) Approval of the minutes of the meeting of June 4, 2025
 - b) Approval of the schedule for the week of June 16, 2025
 - c) Approval of the check register
 - d) Approve and sign the OCB's
 - e) Approve the re-appointment of William Gottschalk to the Planning Commission in the 2nd District.

- f) Approve the re-appointment of Jeff Spink to the Planning Commission in the 1st District.
- g) Approve the re-appointment of Douglas Tystad to the Planning Commission in the 4th District.

VII. FORMAL BOARD ACTION:

- a) Consider a motion to accept the quote from KnowInk for the replacement of 50 poll pads in the amount of \$54,000.00.
- b) Consider a motion to approve the 5-year capital improvement plan for Public Works.

VIII. PRESENTATIONS AND DISCUSSION ITEMS: presentations are materials of general concern where no action or vote is requested or anticipated.

- a) Executive session

IX. ADJOURNMENT

LEAVENWORTH COUNTY COMMISSIONERS MEETING SCHEDULE

Monday, June 9, 2025

Tuesday, June 10, 2025

Wednesday, June 11, 2025

9:00 a.m. Leavenworth County Commission meeting
• Commission Meeting Room, 300 Walnut, Leavenworth KS

Thursday, June 12, 2025

12:00 p.m. LCDC meeting

Friday, June 13, 2025

ALL SUCH OTHER BUSINESS THAT MAY COME BEFORE THE COMMISSION

ALL MEETINGS ARE OPEN TO THE PUBLIC

COMMENTS SHOULD BE OF GENERAL INTEREST OF THE PUBLIC AND SUBJECT TO THE RULES OF DECORUM

*****June 4, 2025 *****

The Board of County Commissioners met in a regular session on Wednesday, June 4, 2025. Commissioner Smith, Commissioner Culbertson; Commissioner Reid, Commissioner Stieben and Commissioner Dove are present; Also present: Mark Loughry, County Administrator; Misty Brown, County Counselor; John Jacobson, Planning and Zoning Director; Amy Allison, Planning and Zoning Deputy Director; Bob Weber, County Appraiser; Roger Marrs, IT

PUBLIC COMMENT:

Paul Cromer commented.

ADMINISTRATIVE BUSINESS:

Commissioner Reid inquired if anyone will be attending the Economic Outlook Conference.

Commissioner Stieben indicated he would like to amend the policy for archiving of records to add the County Attorney's Office and the Sheriff's Department to a future agenda.

Commissioner Stieben asked questions regarding KORA and FOIA policies.

A motion was made by Commissioner Culbertson and seconded by Commissioner Smith to accept the consent agenda for Wednesday, June 4, 2025 as presented.

Motion passed, 5-0.

Mark Loughry presented a request from the city of Tonganoxie for a cost share project on 222nd St.

A motion was made by Commissioner Reid and seconded by Commissioner Stieben to authorize the County to participate with the city of Tonganoxie in the cost share of an overlay project on 222nd St. between Kansas Avenue and County Route #1 utilizing funds from the Hill's PILOT check in the amount of \$41,000.00.

Motion passed, 5-0.

Commissioner Smith read a letter expressing appreciation and thanks to the Tonganoxie City Manager.

Bob Weber presented Resolution 2025-20, reappointing him as the County Appraiser.

A motion was made by Commissioner Stieben and seconded by Commissioner Culbertson to approve Resolution 2025-20, appointing Robert Weber as County Appraiser for a term beginning July 1, 2025 and ending June 30, 2029.

Roger Marrs presented Board Order 2025-6, initiating the tax sale.

A motion was made by Commissioner Stieben and seconded by Commissioner Smith to approve Board Order 2025-6, directing tax counsel to initiate judicial tax lien foreclosure proceedings.

Motion passed, 5-0.

Amy Allison presented Resolution 2025-18, a rezoning request from RR-2.5 to RR-1.

A motion was made by Commissioner Culbertson and seconded by Commissioner Reid to adopt Resolution 2025-18 and approve the rezoning as outlined in Case DEV-25-022 based on the findings of the Golden Factors, as set forth in the staff report and as substantiated by the findings of fact as adopted by the Planning Commission. Motion passed, 4-1, Commissioner Dove voting nay.

Ms. Allison presented Resolution 2025-19, a rezoning request from RR-5 to RR-2.5.

A motion was made by Commissioner Stieben and seconded by Commissioner Smith to adopt Resolution 2025-19 and approve the rezoning as outlined in Case DEV-25-038 based on the findings of the Golden Factors, as set forth in the staff report and as substantiated by the findings of fact as adopted by the Planning Commission.

Motion passed, 5-0.

Commissioner Reid requested the representative from the local homeless shelter to speak at a meeting.

Commissioner Stieben attended the state of the school district in Basehor.

Commissioner Stieben spoke about animal control and the Leavenworth Humane Society funding.

A motion was made by Commissioner Stieben and seconded by Commissioner Smith to adjourn. Motion passed, 5-0.

The Board adjourned at 10:00 a.m.

LEAVENWORTH COUNTY COMMISSIONERS MEETING SCHEDULE

Monday, June 16, 2025

Tuesday, June 17, 2025

12:00 p.m. LCPA meeting

Wednesday, June 18, 2025

9:00 a.m. Leavenworth County Commission meeting
• Commission Meeting Room, 300 Walnut, Leavenworth KS

Thursday, June 19, 2025 THE COURTHOUSE WILL BE CLOSED IN OBSERVANCE OF JUNETEENTH

Friday, June 20, 2025

ALL SUCH OTHER BUSINESS THAT MAY COME BEFORE THE COMMISSION

ALL MEETINGS ARE OPEN TO THE PUBLIC

COMMENTS SHOULD BE OF GENERAL INTEREST OF THE PUBLIC AND SUBJECT TO THE RULES OF DECORUM

START DATE: 05/30/2025 END DATE: 06/05/2025

TYPES OF CHECKS SELECTED: * ALL TYPES

CHECK RANGE SELECTED: * No Check Range Selected

WARRANT NUMBER	CHK TYPE	WARRANT DATE	VEND #/ PCH DOC #	VENDOR NAME/ ACCOUNT NUMBER	DESCRIPTION	AMOUNT	TOTAL
554		06/04/2025	648	COMMERCE BANK-COMMERCIAL CARDS			
			132763	5-133-5-00-210	RD AMD BRIDGE TABLETS	55.73	
			132763	5-133-5-00-210	RD AMD BRIDGE TABLETS	55.73	
			132763	5-133-5-00-210	RD AMD BRIDGE TABLETS	23.24	
			132763	5-133-5-00-210	RD AMD BRIDGE TABLETS	23.24	
			132763	5-133-5-00-210	RD AMD BRIDGE TABLETS	73.24	
			132763	5-133-5-00-210	RD AMD BRIDGE TABLETS	43.23	
			132763	5-133-5-00-210	RD AMD BRIDGE TABLETS	43.23	
			132763	5-133-5-00-210	RD AMD BRIDGE TABLETS	43.23	
				WARRANT TOTAL			360.87
114078	AP	05/30/2025	917	WILLIAM BECK			
			132729	5-001-5-31-290	REPLACED SENSORS	2,709.69	
			132729	5-001-5-31-290	REPLACED SENSORS	2,032.82	
				WARRANT TOTAL			4,742.51
114079	AP	05/30/2025	104	OFFICE OF THE STATE FIRE MARSH			
			132730	5-001-5-33-260	INSPECTION FEES	30.00	
			132730	5-001-5-33-260	INSPECTION FEES	60.00	
			132730	5-001-5-33-260	INSPECTION FEES	60.00	
			132730	5-001-5-33-260	INSPECTION FEES	30.00	
				WARRANT TOTAL			180.00
114080	AP	05/30/2025	8686	EVERGY KANSAS CENTRAL INC			
			132734	5-001-5-14-220	COURTHOUSE APRIL 21-MAY 20	8,550.56	
			132733	5-001-5-32-392	KPL BUILDING	33.20	
			132736	5-001-5-32-392	JUJCTICE CENTER	20,334.00	
			132735	5-195-5-00-290	COMMUNITY CORRECTION	492.53	
				WARRANT TOTAL			29,410.29
114081	AP	05/30/2025	18885	HAYNES EQUIPMENT CO			
			132728	5-210-5-00-2	REPAIR OF E/ONE PUMP	3,207.31	
				WARRANT TOTAL			3,207.31
114082	AP	05/30/2025	13900	MID-CONTINENTAL RESTORATION CO			
			132732	5-215-5-14-401	COURTHOUSE EXTERIOR BUILDING	2,200.00	
				WARRANT TOTAL			2,200.00
114083	AP	05/30/2025	196	OLSSON, INC			
			132725	5-001-5-06-206	PROFESSIONAL SERVICES THROUGHT	21,121.50	
			132726	5-133-5-00-213	PROFESSIONAL SERVICES	2,171.75	
				WARRANT TOTAL			23,293.25
114084	AP	05/30/2025	2007	WIRENUTS			
			132727	5-133-5-00-207	TRIP CHARGE SERVICE CALL REPLA	196.50	
			132727	5-133-5-00-207	TRIP CHARGE SERVICE CALL REPLA	179.70	
				WARRANT TOTAL			376.20
114085	AP	06/04/2025	4120	AAA LAUNDRY & LINEN SUPPLY CO			
			132757	5-001-5-53-215	UNIFORMS	101.33	
			132757	5-001-5-53-215	UNIFORMS	101.33	
			132765	5-133-5-00-215	UNIFORM RENTALS WEEKS 05/19-05	334.96	
			132765	5-133-5-00-215	UNIFORM RENTALS WEEKS 05/19-05	334.96	
			132765	5-133-5-00-312	UNIFORM RENTALS WEEKS 05/19-05	237.30	
			132765	5-133-5-00-312	UNIFORM RENTALS WEEKS 05/19-05	237.30	
			132786	5-137-5-00-203	UNIFORMS	116.66	
			132786	5-137-5-00-203	UNIFORMS	116.66	
				WARRANT TOTAL			1,580.50

FMWARREGR2		LEAVENWORTH COUNTY				6/05/25	14:52:33
JSCHERMBEC		WARRANT REGISTER					Page 2
START DATE: 05/30/2025 END DATE: 06/05/2025							
TYPES OF CHECKS SELECTED: * ALL TYPES							
CHECK RANGE SELECTED: * No Check Range Selected							
WARRANT	CHK	WARRANT	VEND #/	VENDOR NAME/			
NUMBER	TYPE	DATE	PCH DOC #	ACCOUNT NUMBER	DESCRIPTION	AMOUNT	TOTAL
114086	AP	06/04/2025	451	AETNA LIFE INSURANCE COMPANY			
			132797	5-510-2-00-939	HEALTH AND VISION	391,441.49	
			132797	5-510-2-00-939	HEALTH AND VISION	8,632.62	
			132797	5-510-2-00-944	HEALTH AND VISION	2,540.29	
			132797	5-510-2-00-944	HEALTH AND VISION	225.88	
			132797	5-510-2-00-944	HEALTH AND VISION	9.56	
				WARRANT TOTAL			402,849.84
114087	AP	06/04/2025	760	AETNA LIFE INSURANCE COMPANY			
			132796	5-510-2-00-958	MAY PREMIUMS	7,269.47	
				WARRANT TOTAL			7,269.47
114088	AP	06/04/2025	593	AMERICAN BACKFLOW PRODUCTS CO.			
			132747	5-001-5-07-357	JAIL MAINTENANCE	258.79	
				WARRANT TOTAL			258.79
114089	AP	06/04/2025	6049	AT&T			
			132741	5-001-5-07-210	SHERIFF APRIL 21-MAY 20	309.17	
			132741	5-001-5-07-210	SHERIFF APRIL 21-MAY 20	9.39	
				WARRANT TOTAL			318.56
114090	AP	06/04/2025	784	BANKERS SECURITY SAFE & VAULT,			
			132799	5-001-5-19-301	LABELS	26.50	
				WARRANT TOTAL			26.50
114091	AP	06/04/2025	2489	HONORABLE ROBERT BEDNAR			
			132802	5-001-5-19-252	JUNE INVOICE	3,750.00	
				WARRANT TOTAL			3,750.00
114092	AP	06/04/2025	283	ROBERT BUSETTI			
			132745	5-001-5-07-219	DENTIST INMATES JUNE	350.00	
				WARRANT TOTAL			350.00
114093	AP	06/04/2025	2621	TERRY BOOKER			
			132803	5-145-5-00-256	MEALS	14,865.50	
			132803	5-145-5-00-256	MEALS	11,628.50	
				WARRANT TOTAL			26,494.00
114094	AP	06/04/2025	24545	CDW GOVERNMENT INC			
			132750	5-001-5-07-362	POWER SUPPLY BACK UPS	631.10	
			132760	5-115-5-00-403	COMPUTER UPGRADES	8,365.67	
			132762	5-115-5-00-409	750 VA UPS	117.49	
				WARRANT TOTAL			9,114.26
114095	AP	06/04/2025	5447	CITY WIDE MAINTENANCE			
			132756	5-001-5-32-296	JANITORIAL SERVICES	6,250.00	
				WARRANT TOTAL			6,250.00
114096	AP	06/04/2025	902	DEBS RIVERVIEW LLC			
			132743	5-001-5-07-266	SHERIFF SHELTERING SERVICES J	1,447.03	
				WARRANT TOTAL			1,447.03
114097	AP	06/04/2025	1504	DELTA DENTAL OF KANSAS			
			132794	5-510-2-00-942	JUNE DENTAL	19,923.88	
			132794	5-510-2-00-942	JUNE DENTAL	27.20	
			132794	5-510-2-00-942	JUNE DENTAL	2,399.86	
				WARRANT TOTAL			22,350.94
114098	AP	06/04/2025	4615	MILLER CONSULTATIONS & ELECTIO			
			132738	5-001-5-49-240	POLL PADS ANNUAL MAINT.	6,250.00	
				WARRANT TOTAL			6,250.00
114099	AP	06/04/2025	446	EQUIPMENT SHARE INC			

FMWARREGR2		LEAVENWORTH COUNTY				6/05/25	14:52:33
JSCHERMBEC		WARRANT REGISTER				Page	3
START DATE: 05/30/2025 END DATE: 06/05/2025							
TYPES OF CHECKS SELECTED: * ALL TYPES							
CHECK RANGE SELECTED: * No Check Range Selected							
WARRANT	CHK	WARRANT	VEND #/	VENDOR NAME/			
NUMBER	TYPE	DATE	PCH DOC #	ACCOUNT NUMBER	DESCRIPTION	AMOUNT	TOTAL
			132767	5-133-5-00-360	CASE SUPPLIES	1,581.34-	
			132767	5-133-5-00-360	CASE SUPPLIES	406.80	
			132767	5-133-5-00-360	CASE SUPPLIES	606.17	
			132767	5-133-5-00-360	CASE SUPPLIES	25.08	
			132767	5-133-5-00-360	CASE SUPPLIES	281.30	
			132767	5-133-5-00-360	CASE SUPPLIES	248.54	
			132767	5-133-5-00-360	CASE SUPPLIES	63.48	
					WARRANT TOTAL		50.03
114100	AP	06/04/2025	8686	EVERGY KANSAS CENTRAL INC			
			132737	5-133-5-00-251	NORTH END SALT DOME SANTA FE T	32.97	
					WARRANT TOTAL		32.97
114101	AP	06/04/2025	2588	FOLEY EQUIPMENT			
			132768	5-133-5-00-211	CAT LICENSE RENEAL	1,250.00	
					WARRANT TOTAL		1,250.00
114102	AP	06/04/2025	971	GALLS			
			132739	5-001-5-07-350	UNIFORMS	288.93	
					WARRANT TOTAL		288.93
114103	AP	06/04/2025	434	HAMM QUARRIES			
			132771	5-133-5-00-303	AB3	5,963.96	
			132771	5-133-5-00-303	AB3	451.69	
			132771	5-133-5-00-303	AB3	1,302.15	
			132771	5-133-5-00-303	AB3	9,767.41	
			132771	5-133-5-00-303	AB3	3,691.85	
			132771	5-133-5-00-303	AB3	271.72	
					WARRANT TOTAL		21,448.78
114104	AP	06/04/2025	754	JANA HARRIS			
			132744	5-001-5-07-219	MONTHLY MEDICAL SERVICES FOR	6,250.00	
					WARRANT TOTAL		6,250.00
114105	AP	06/04/2025	2464	HEARTLAND METRO TACTICAL OFFIC			
			132748	5-001-5-07-203	HTOA BASIC SWAT	900.00	
					WARRANT TOTAL		900.00
114106	AP	06/04/2025	369	HOLLIDAY SAND & GRAVEL CO			
			132772	5-133-5-00-303	SAND AND GRAVEL	2,323.19	
			132772	5-133-5-00-303	SAND AND GRAVEL	2,601.46	
			132772	5-133-5-00-303	SAND AND GRAVEL	1,535.16	
			132772	5-133-5-00-303	SAND AND GRAVEL	4,989.35	
			132772	5-133-5-00-303	SAND AND GRAVEL	5,287.57	
					WARRANT TOTAL		16,736.73
114107	AP	06/04/2025	191	HOME DEPOT USA			
			132770	5-133-5-00-312	CHALK AND HOSE	339.76	
			132770	5-133-5-00-363	CHALK AND HOSE	6.94	
					WARRANT TOTAL		346.70
114108	AP	06/04/2025	3030	ISG TECHNOLOGY			
			132755	5-001-5-18-220	PROFESSIONAL SERVICES IS	662.50	
			132761	5-115-5-00-409	EXCHANGE MIGRATION	17,050.00	
					WARRANT TOTAL		17,712.50
114109	AP	06/04/2025	8569	KANEQUIP, INC			
			132773	5-133-5-00-360	REMAN ALTERNATOR COR CHARGE	396.17	
					WARRANT TOTAL		396.17
114110	AP	06/04/2025	66366	KANSAS GAS SERVICE			

START DATE: 05/30/2025 END DATE: 06/05/2025

TYPES OF CHECKS SELECTED: * ALL TYPES

CHECK RANGE SELECTED: * No Check Range Selected

WARRANT NUMBER	CHK TYPE	WARRANT DATE	VEND #/ PCH DOC #	VENDOR NAME/ ACCOUNT NUMBER	DESCRIPTION	AMOUNT	TOTAL
			132793	5-174-5-00-210	LEAVENWORTH TOWER	64.99	
					WARRANT TOTAL		64.99
114111	AP	06/04/2025	7912	KANSAS SHERIFF'S ASSOC			
			132749	5-001-5-07-202	KS JAIL MED LEGAL TRAINING THO	150.00	
					WARRANT TOTAL		150.00
114112	AP	06/04/2025	1351	LEAVENWORTH ASPHALT MATERIALS			
			132774	5-133-5-00-362	BM2	7,542.26	
			132774	5-133-5-00-362	BM2	77,077.56	
			132774	5-133-5-00-362	BM2	11,749.27	
			132774	5-133-5-00-362	BM2	11,786.90	
			132774	5-133-5-00-362	BM2	2,061.97	
			132774	5-133-5-00-362	BM2	8,072.24	
					WARRANT TOTAL		118,290.20
114113	AP	06/04/2025	4755	LEAVENWORTH PAPER AND OFFICE S			
			132801	5-001-5-19-301	CHAIRMATS	355.70	
			132789	5-145-5-00-345	12OZ CUPS	173.76	
					WARRANT TOTAL		529.46
114114	AP	06/04/2025	537	CHERRYROAD MEDIA INC			
			132800	5-001-5-19-217	LEGAL NOTICE	45.14	
			132758	5-001-5-53-216	ROADSIDE BOOM MOWER	37.14	
			132775	5-133-5-00-208	ROADSIDE BOOM MOWER BID	16.38	
					WARRANT TOTAL		98.66
114115	AP	06/04/2025	105	MIDWEST MOBILE RADIO SERVICE			
			132742	5-001-5-07-208	SHERIFF RADIO MAINT.	20.00	
			132742	5-001-5-07-208	SHERIFF RADIO MAINT.	175.00	
			132742	5-001-5-07-208	SHERIFF RADIO MAINT.	230.00	
			132742	5-001-5-07-208	SHERIFF RADIO MAINT.	535.00	
			132742	5-001-5-07-208	SHERIFF RADIO MAINT.	146.00	
					WARRANT TOTAL		1,106.00
114116	AP	06/04/2025	2059	MIDWEST OFFICE TECHNOLOGY INC			
			132751	5-001-5-07-219	CANON MAY COVERAGE	65.78	
			132790	5-145-5-00-208	COLOR COPIER	730.36	
			132790	5-145-5-00-208	COLOR COPIER	31.20	
			132790	5-145-5-00-208	COLOR COPIER	425.83	
			132790	5-145-5-00-208	COLOR COPIER	22.38	
					WARRANT TOTAL		1,275.55
114117	AP	06/04/2025	2666	WYATT HART			
			132769	5-133-5-00-364	SAFETY SUPPLIES	165.00	
					WARRANT TOTAL		165.00
114118	AP	06/04/2025	2666	MICHAEL MOLLOY			
			132776	5-133-5-00-364	SAFETY BOOTS	46.42	
					WARRANT TOTAL		46.42
114119	AP	06/04/2025	4583	MURRFIELD FARM SUPPLY			
			132759	5-001-5-53-305	NOX WEED. BUCCANEER PLUS	37,012.80	
					WARRANT TOTAL		37,012.80
114120	AP	06/04/2025	24	NATL SIGN CO INC			
			132777	5-133-5-00-363	SIGN MATERIAL	29,249.62	
			132777	5-133-5-00-363	SIGN MATERIAL	374.96	
					WARRANT TOTAL		29,624.58
114121	AP	06/04/2025	781	NEW FRONTIER MATERIALS LLC			

START DATE: 05/30/2025 END DATE: 06/05/2025

TYPES OF CHECKS SELECTED: * ALL TYPES

CHECK RANGE SELECTED: * No Check Range Selected

WARRANT NUMBER	CHK TYPE	WARRANT DATE	VEND #/ PCH DOC #	VENDOR NAME/ ACCOUNT NUMBER	DESCRIPTION	AMOUNT	TOTAL
			132778	5-133-5-00-361	TRAP ROCK	7,932.41	
			132778	5-133-5-00-361	TRAP ROCK	5,952.82	
					WARRANT TOTAL		13,885.23
114122	AP	06/04/2025	680	NEXTRAN TRUCK CENTERS			
			132779	5-133-5-00-360	CROSS MEMBERS OR FILTER KIT	781.80	
			132779	5-133-5-00-360	CROSS MEMBERS OR FILTER KIT	692.31	
					WARRANT TOTAL		1,474.11
114123	AP	06/04/2025	770	BASEHOR UNITED METHODIST CHURC			
			132787	5-145-5-00-246	BASEHOR SITE COA	142.00	
			132787	5-145-5-05-202	BASEHOR SITE COA	52.00	
			132787	5-145-5-07-202	BASEHOR SITE COA	6.00	
					WARRANT TOTAL		200.00
114124	AP	06/04/2025	865	WEST HAVEN BAPTIST CHURCH			
			132788	5-145-5-00-246	COA JUNE	142.00	
			132788	5-145-5-05-202	COA JUNE	52.00	
			132788	5-145-5-07-202	COA JUNE	6.00	
					WARRANT TOTAL		200.00
114125	AP	06/04/2025	1123	POMP'S TIRE SERVICE INC			
			132780	5-133-5-00-309	TIRES	348.50	
			132780	5-133-5-00-309	TIRES	1,120.50	
			132780	5-133-5-00-309	TIRES	3,004.00	
					WARRANT TOTAL		4,473.00
114126	AP	06/04/2025	920	RAY ALLEN MANUFACTURING LLC			
			132740	5-001-5-07-353	BUDDY BOWL AND RAM TECH	19.99	
			132740	5-001-5-07-353	BUDDY BOWL AND RAM TECH	32.99	
			132753	5-001-5-07-353	POLICE EQUIP.	2,539.63	
					WARRANT TOTAL		2,592.61
114127	AP	06/04/2025	2183	THE RECORD PUBLICATIONS			
			132781	5-133-5-00-301	DAILY TICKETS FOR THE SHOP	1,540.70	
					WARRANT TOTAL		1,540.70
114128	AP	06/04/2025	1485	RELIANCE STANDARD			
			132795	5-510-2-00-962	GROUP LIFE JUNE	1,626.24	
			132795	5-510-2-00-965	GROUP LIFE JUNE	3,004.84	
					WARRANT TOTAL		4,631.08
114129	AP	06/04/2025	22331	JOSEPH ROTH			
			132754	5-001-5-41-270	COMMERCIAL APPRAISAL	1,920.00	
					WARRANT TOTAL		1,920.00
114130	AP	06/04/2025	113	SUMNERONE INC			
			132764	5-133-5-00-301	CANON COPIER APRIL AND MAY	101.22	
					WARRANT TOTAL		101.22
114131	AP	06/04/2025	10703	TIRE TOWN			
			132792	5-160-5-00-207	SCRAP TIRE	500.00	
					WARRANT TOTAL		500.00
114132	AP	06/04/2025	668	TIREHUB INC			
			132782	5-133-5-00-309	TIRES	579.20	
			132782	5-133-5-00-309	TIRES	412.88	
					WARRANT TOTAL		992.08
114133	AP	06/04/2025	2390	UNITED IMAGING			
			132746	5-001-5-07-219	INMATE MEDICAL BILL ORIGINAL B	39.02	
					WARRANT TOTAL		39.02

START DATE: 05/30/2025 END DATE: 06/05/2025

TYPES OF CHECKS SELECTED: * ALL TYPES

CHECK RANGE SELECTED: * No Check Range Selected

WARRANT NUMBER	CHK TYPE	WARRANT DATE	VEND #/ PCH DOC #	VENDOR NAME/ ACCOUNT NUMBER	DESCRIPTION	AMOUNT	TOTAL
114134	AP	06/04/2025	392 132783	VANDERBILT'S 5-133-5-00-364	SAFETY BOOTS FOR SNEAD	119.99	
					WARRANT TOTAL		119.99
114135	AP	06/04/2025	684 132752	VERITIV CORPORATION 5-001-5-07-359	MOP HEADS SHERIFF	85.86	
					WARRANT TOTAL		85.86
114136	AP	06/04/2025	19138 132784	WEATHER OR NOT INC 5-133-5-00-213	WEATHER ALERTS SUMMER 2025	612.00	
					WARRANT TOTAL		612.00
114137	AP	06/04/2025	347 132785	WINTER EQUIPMENT COMPANY INC 5-133-5-00-360	HAMMERHEAD 12FT PLOW	3,374.40	
					WARRANT TOTAL		3,374.40
					GRAND TOTAL		842,598.09

START DATE: 05/30/2025 END DATE: 06/05/2025

TYPES OF CHECKS SELECTED: * ALL TYPES

CHECK RANGE SELECTED: * No Check Range Selected

FUND SUMMARY

001	GENERAL	125,957.89
115	EQUIPMENT RESERVE	25,533.16
133	ROAD & BRIDGE	219,030.03
137	LOCAL SERVICE ROAD & BRIDGE	233.32
145	COUNCIL ON AGING	28,277.53
160	SOLID WASTE MANAGEMENT	500.00
174	911	64.99
195	JUVENILE DETENTION	492.53
210	SEWER DISTRICT 1: HIGH CREST	3,207.31
215	CAPITAL IMPROVEMENTS	2,200.00
510	PAYROLL CLEARING	437,101.33
	TOTAL ALL FUNDS	842,598.09

**Leavenworth County
Request for Board Action
Planning Commission Re-Appointment**

Date: June 11, 2025

To: Board of County Commissioners

From: Planning & Zoning Staff

Department Head Review: John Jacobson, Reviewed

Additional Reviews as needed:

Budget Review ☐ Administrator Review ☒ Legal Review ☒

Action Requested: Re-appoint Mr. William Gottschalk to a Planning Commission seat in the 2nd District.

Analysis: Mr. Gottschalk currently serves as one of the seats for the 2nd District. The Planning and Zoning Department received Mr. Gottschalk's request for re-appointment on May 14, 2025. This would be Mr. Gottschalk's second 3-year term with the Planning Commission and if approved, his term would be from June 30, 2025 to June 30, 2028.

Budgetary Impact: None

- ☒ Not Applicable
- ☐ Budgeted item with available funds
- ☐ Non-Budgeted item with available funds through prioritization
- ☐ Non-Budgeted item with additional funds requested

Total Amount Requested:

\$0.00

Additional Attachments: Planning Commissioner Application



PLANNING COMMISSION APPLICATION

Leavenworth County depends upon citizen participation, service and input. Planning Commissioners play a vital role in the shape of the County and are an important element in achieving the County's goals. Please completely, and thoughtfully fill out this application so that the Board of County Commissioners may fully evaluate your qualifications. Please attach additional pages if needed.

Thank you for your interest in this vital role in Leavenworth County.

Name William "Bill" M Gottschalk

Phone [REDACTED]

Address of Residence District 2 E-mail [REDACTED]

Leavenworth, KS (details below)

New Appointment ☒ Reappointment ☐ Commission District ☐

How many years have you lived in Leavenworth County? 29

Are you a registered voter in Leavenworth County? ☒ YES ☐ NO

Do you ☒ own or ☒ rent property in Leavenworth County? *(see details below)*

Do you reside outside of the city limits? ☐ YES ☒ NO

Are you presently employed? ☒ YES ☐ NO

Employer/Position: Castiam, LLC, Leavenworth, KS / Software & Data

Consultant

If retired, what was your previous profession? _____

Have you served on a County/City Commission or committee before? ☒ YES ☐ NO If

yes, which City/County and when: Planning Commission

Position: District 2 Commissioner

Why do you wish to service on the Planning Commission? Please include any special qualifications or education which you feel are particularly appropriate to the position of Planning Commissioner?

I still have an interest to serve the county and community after almost 3 years of participation on the Planning Commission and Board of Zoning Appeals.

My education is in Engineering and Computer Science which affords me no unique or beneficial qualities either, and as I have seen sometimes can be considered a drawback or a shortcoming.

My work experience has been with several Fortune 500 organizations and numerous significant KC-area businesses as an IT consultant and employee. This has given me some perspective of the importance of confronting the digital divide and the advantages that providing such capabilities afford.

My wife and I are the proud owners of The Quilting Emporium at 514-B Shawnee Street. I own Castiam, LLC which provides IT consulting to the greater Kansas City area. We recognize the need for a strong business environment. Growing up in Leavenworth during the 60's, 70's and early 80's I participated in my Father's medical practice and enjoyed the small town feel that he strived to promote during his day. I yearn for that vibrancy again.

Finally, I am simply an observer of the actions and results of these actions in Leavenworth and Johnson counties for the most of my life and a great desire to see great things happen in my home town and county.

Do you have any potential conflicts of interest that you are aware of? If so, please explain.

None that I am aware of at this time. And other than a few meetings that I was unable to attend (out-of-town travel; a former county employee celebration) I have been reliable in my attendance and notification of such.

What do you see as the objectives and goals of the commission? What do you feel are some of the key issues facing Leavenworth County in the next five to 10 years?

Leavenworth County is on the cusp of growth that is similar to the growth southwest Johnson County embraced in the late 90's and sustains to this day. This commission should look to foster this growth while maintaining much of its small-town, historic and agricultural feel.

With the relocation of the American Royal next door to us we need to ensure that we are not a detraction from their stated goals, purposes, and benefit they provide to the area. I too worry about any negative repercussions that could result from violations of local, state and federal statutes and the difficulties with enforcement. At the moment it feels as though the Planning Commission is at the tip of the spear. If so, we have our work cut out for us.

How would you help to achieve these objectives and goals?

Continue to focus on the following key areas: Transportation (the new Centennial Bridge project; improved accessibility to I-435/MO-152 and the Kansas City MO Northland areas; development of the I-70/K-32 Corridor; accessibility to the DeSoto Panasonic facility) to facilitate business growth and improved access to the modernized MCI airport; Encouraging business starts/relocations to expand job opportunities and improve access to revenues needed to maintain the county's charm while advancing it into a stronger future ; and significantly improved telecommunications and internet access county-wide to ensure rural, suburban and urban businesses have access to vastly superior capabilities (as evidenced by Google Fibers impact to the greater KC area) while also providing for the technically connected self-employed and work-from-home individuals that has been seen a surge in recent years; addressing

residential housing needs for the growth that will result, similar to that seen in Olathe and Gardner.

I would enjoy the opportunity to assist in the exploration of such hi-speed data infrastructure. I would also enjoy the opportunity to assist in courting a data center company, such as Microsoft because of their relationship with the DOD and Fort Leavenworth. Google and Amazon have already development of data centers in the Kansas City area.

The Planning Commission regularly meets on the second Wednesday of the month at 5:30 PM. Additionally, special meetings may be scheduled from time to time on other evenings/days. Are you available to attend the regular meetings and is your schedule flexible to allow for occasional special meetings? If not, please explain.

My employment allows me a certain latitude and freedom to involve myself in evening meetings and, with some forethought in planning, during the day.

If you have previously participated in local government please explain the role you held and what you learned from your experience.

No previous experience in a formal role in local government as an elected official. My only role was by appointment to the Planning Commission.

What is your understanding of the role and responsibilities of the Planning Commission? Please explain to the best of your ability.

Its charter is stated as: the Planning Commission conducts hearings related to amendments to the county's zoning ordinance, including rezoning property and a comprehensive plan, and makes recommendations. It also makes recommendations regarding development cases such as plats. The body also convenes as the Board of Zoning Appeals to hear requests for variances from county zoning and subdivision regulations. What is not stated is the guiding theme, the "what's between the lines", for what make Leavenworth County desirable to live in and what we as a community, including its elected and appointed representative, do to ensure its retains that desirability.

How do you think you would balance residents' concerns with overall County goals and long-term benefits?

The challenge still exists in seeing the county receive LATVR funds from the state. Previously the "Revenue Neutral" budget and mil levy hearings the County Commission tried to address the economic challenges that all residents are encountering weighed against the same impacts and challenges the county is also encountering. I am aware of departures from the county, or attempts to better structure property holdings for family and tax planning purposes. I know that I and other residents feel the pain, but would like to mitigate large scale pain in the future. Unfortunately we all must endure together and shoulder the burden to ensure continuity of services and retention of staff is maintained, hence staving off a larger even more undesirable future pain.

It has been remarked in a recent Leavenworth Times article that a shortage of builders make it difficult for new home starts. I know from spending 1-1/2 years living at the RV park in Easton that the majority of renters there are working at the Panasonic Plant if not on USP projects. What isn't known is the number of local trades people that are doing the same. NOTE: This has affected my ability to find a local builder for my property, and I have no takers from builders from outside of the county.

More in my line of thinking is attempting to attract high-value corporations involved with AI that would build out facilities HERE! Combined with high-speed data you have the foundation for attracting start-ups in AI.

Being able to provide newer homes and local jobs would help to improve the revenue base. Let's not let that leak out to the surrounding counties.

Personal Information:

Currently Residing at an in-town residence while awaiting the construction of a new home:

Physical Address: (Rental)

[REDACTED]
Leavenworth, KS

Future Home Site:

[REDACTED]
Leavenworth, KS

Mailing Address:

[REDACTED]
Leavenworth, KS

Resident of Leavenworth, Lansing and/or Leavenworth County
1962-1984, 2018-current

Attended

St Paul Lutheran Parochial School 1967-1976

East Junior High 1976-1977

Leavenworth Senior High 1977-1980

Kansas State University 1980 - 1986 (BS EET, BS CS)

**Leavenworth County
Request for Board Action
Planning Commission Re-Appointment**

Date: June 11, 2025

To: Board of County Commissioners

From: Planning & Zoning Staff

Department Head Review: John Jacobson, Reviewed

Additional Reviews as needed:

Budget Review ☐ **Administrator Review** ☒ **Legal Review** ☒

Action Requested: Re-appoint Mr. Jeff Spink to a Planning Commission seat in the 1st District.

Analysis: Mr. Spink currently serves as one of the seats for the 1st District. The Planning and Zoning Department received Mr. Spink's request for re-appointment on May 14, 2025. This would be Mr. Spink's second 3-year term with the Planning Commission and if approved, his term would be from June 30, 2025 to June 30, 2028.

Budgetary Impact: None

- ☒ Not Applicable
- ☐ Budgeted item with available funds
- ☐ Non-Budgeted item with available funds through prioritization
- ☐ Non-Budgeted item with additional funds requested

Total Amount Requested:

\$0.00

Additional Attachments: Planning Commissioner Application



PLANNING COMMISSION APPLICATION

Leavenworth County depends upon citizen participation, service and input. Planning Commissioners play a vital role in the shape of the County and are an important element in achieving the County's goals. Please completely, and thoughtfully fill out this application so that the Board of County Commissioners may fully evaluate your qualifications. Please attach additional pages if needed.

Thank you for your interest in this vital role in Leavenworth County.

Name Jeff Spink

Phone [REDACTED]

Address of Residence [REDACTED]

E-mail [REDACTED]

Easton, KS

☐ New Appointment ☒ Reappointment ☐ Commission District

How many years have you lived in Leavenworth County? 27

Are you a registered voter in Leavenworth County? ☒ YES ☐ NO

Do you ☒ own or ☐ rent property in Leavenworth County?

Do you reside outside of the city limits? ☒ YES ☐ NO

Are you presently employed? ☒ YES ☐ NO

Employer/Position: IS Accounting Inc - President

If retired, what was your previous profession? _____

Have you served on a County/City Commission or committee before? ☒ YES ☐ NO

If yes, which City/County and when: Planning & Zoning Commission

Position: _____

Why do you wish to service on the Planning Commission? Please include any special qualifications or education which you feel are particularly appropriate to the position of Planning Commissioner?

I have been on the commission for the last 8 years and I feel I could make a difference

Do you have any potential conflicts of interest that you are aware of? If so, please explain.

NO

What do you see as the objectives and goals of the commission? What do you feel are some of the key issues facing Leavenworth County in the next five to 10 years?

To help the county grow and keep to the objectives and spirit lines of the comprehensive plan

How would you help to achieve these objectives and goals?

By keeping the growth of the county within the parameters of the comprehensive plan

The Planning Commission regularly meets on the second Wednesday of the month at 5:30 PM. Additionally, special meetings may be scheduled from time to time on other evenings/days. Are you available to attend the regular meetings and is your schedule flexible to allow for occasional special meetings? If not, please explain.

yes

If you have previously participated in local government please explain the role you held and what you learned from your experience.

See previous answer

What is your understanding of the role and responsibilities of the Planning Commission?
Please explain to the best of your ability.

To help the County grow within in the parameters and
inside line of the Comprehensive plan

How do you think you would balance residents' concerns with overall County goals and long term benefits?

as long as we are doing and listening then should not be a
problem

**Leavenworth County
Request for Board Action
Planning Commission Re-Appointment**

Date: June 11, 2025
To: Board of County Commissioners
From: Planning & Zoning Staff

Department Head Review: John Jacobson, Reviewed

Additional Reviews as needed:

Budget Review ☐ **Administrator Review** ☒ **Legal Review** ☒

Action Requested: Re-appoint Mr. Douglas Tystad to a Planning Commission seat in the 4th District.

Analysis: Mr. Tystad currently serves as one of the seats for the 4th District. The Planning and Zoning Department received Mr. Tystad’s request for re-appointment on May 14, 2025. This would be Mr. Tystad’s second 3-year term with the Planning Commission and if approved, his term would be from June 30, 2025 to June 30, 2028.

Budgetary Impact: None

- ☒ Not Applicable
- ☐ Budgeted item with available funds
- ☐ Non-Budgeted item with available funds through prioritization
- ☐ Non-Budgeted item with additional funds requested

Total Amount Requested:
\$0.00

Additional Attachments: Planning Commissioner Application



PLANNING COMMISSION APPLICATION

Leavenworth County depends upon citizen participation, service and input. Planning Commissioners play a vital role in the shape of the County and are an important element in achieving the County's goals. Please completely, and thoughtfully fill out this application so that the Board of County Commissioners may fully evaluate your qualifications. Please attach additional pages if needed.

Thank you for your interest in this vital role in Leavenworth County.

Name Douglas L. Tystad

Phone [REDACTED]

Address of Residence [REDACTED]
Lansing, KS

E-mail [REDACTED]

☐ New Appointment ☒ Reappointment ☐ Commission District

How many years have you lived in Leavenworth County? 29 years

Are you a registered voter in Leavenworth County? ☒ YES ☐ NO

Do you ☒ own or ☐ rent property in Leavenworth County?

Do you reside outside of the city limits? ☐ YES ☒ NO

Are you presently employed? ☐ YES ☒ NO

Employer/Position: Retired

If retired, what was your previous profession? 1) US Army officer - Colonel Retired;

2) VP and GM, personal transportation services; 3) Senior PM, defense contractor; 4) CEO, nonprofit

Have you served on a County/City Commission or committee before? ☒ YES ☐ NO

If yes, which City/County and when: Leavenworth County Planning and Zoning Commission

Position: Commissioner

Why do you wish to service on the Planning Commission? Please include any special qualifications or education which you feel are particularly appropriate to the position of Planning Commissioner?

I have a Master's Degree in Public Administration as well as specialized education in planning and operations in the military. As a retiree, I feel the need to give back to my community. I have had a rich professional experience managing complex organizations in the military, in a mid-size privately held corporation, in a Fortune 500 company, and in a small nonprofit. I understand regulatory requirements as well as business and community requirements. I also understand the need to maximize considerations for the betterment of the total community.

Do you have any potential conflicts of interest that you are aware of? If so, please explain.

None that I am aware of.

What do you see as the objectives and goals of the commission? What do you feel are some of the key issues facing Leavenworth County in the next five to 10 years?

I believe the goals of the commission are to maximize the use and growth of community resources while meeting the needs of business, government, and the general public. I have a special interest in the future land use plan to help the county maximize growth while maintaining a livable community.

How would you help to achieve these objectives and goals?

I bring experience in the public sector (military) as well as the business sector. I was the Chair for the Leavenworth/Lansing Chamber of Commerce Military Affairs Council for 15 years so I also interact with the community to accomplish our objectives. I believe that I bring an understanding of statutory requirements, business needs and community desires in helping the commission accomplish its objectives.

The Planning Commission regularly meets on the second Wednesday of the month at 5:30 PM. Additionally, special meetings may be scheduled from time to time on other evenings/days. Are you available to attend the regular meetings and is your schedule flexible to allow for occasional special meetings? If not, please explain.

I am available to attend regularly scheduled meetings and will make every effort to attend the special sessions.

If you have previously participated in local government please explain the role you held and what you learned from your experience.

I have served as a commissioner on the Planning and Zoning Commission for almost three years and have learned a great deal about the community and the workings of the local governments. As noted above, I have significant interest in the future land use plan and would like to see us maximize growth opportunities that are exploding in the metropolitan area for our county specifically.

What is your understanding of the role and responsibilities of the Planning Commission?

Please explain to the best of your ability.

The Planning Commission receives requests for zoning considerations, applications for variances to county regulations, and considerations of special use permits. In addition, we provide input and review for the county master plan and the land use planning documents. We balance the statutory requirements with needs of the community and make recommendations to the BOCC.

How do you think you would balance residents' concerns with overall County goals and long term benefits?

This remains a difficult issue because growth is coming whether we want it or not. While many would like things to remain as they were, we simply cannot ignore opportunities for growth for the entire county. I have worked and will continue to work hard to understand the issues, evaluate the opportunities, and use my best judgment to try to maximize benefits for all concerned.

**Leavenworth County
Request for Board Action**

Date: August 11, 2025

To: Board of County Commissioners

From: Clerk/Election

Action Requested: Accept the quote from KnowInk for the replacement of 50 Poll Pads, in the amount of \$54,000.00

KnowInk: 50 iPad 11 Gen, transport case, flip stand, printer, ISB-C cable, iPad buy back.
\$54,000

Election System & Software: 50 Express Poll System, tablet, and flip stand, mobile device management and Express Poll Software. Implementation service, shipping.
\$78,000

KNOWINK, LLC.

460 N Lindbergh Blvd
Saint Louis, MO 63141-7808
+13149141345
<http://knowink.com>

Estimate**KNOWiNK****ADDRESS**

Janet Klasinski
Leavenworth County KS Clerk
300 Walnut St, Suite 106
Leavenworth, KS 66048

ESTIMATE #**DATE**

10729

05/21/2025

DATE	ITEM	HARDWARE/SOFTWARE	QTY	UNIT PRICE	TOTAL AMOUNT
	IPad 11th Gen Wifi 128GB - Silver		50	340.00	17,000.00
	Transport Case 925		50	165.00	8,250.00
	Flip Stand		50	135.00	6,750.00
	mCPrint-3	mCPrint-3	50	375.00	18,750.00
	Braided USB-C to USB-C Cable - 18"	Braided MFi Certified USB-C to UBS-C Cable - 18"	50	10.00	500.00
	Shipping and Configuration Fee		50	70.00	3,500.00
	IPad buyback	6th Gen Wifi	50	-15.00	-750.00

Please note that the prices quoted for hardware are based on current market conditions and may be subject to change due to factors such as tariffs, import duties, or other unforeseen costs. Please confirm pricing at the time of purchase to ensure accuracy.

SUBTOTAL

54,000.00

TAX

0.00

TOTAL**USD 54,000.00**

Accepted By

Accepted Date

Terms of Subscription

Subject to acceptance of the Master Software License & Service Agreement will be a (3) three-year agreement. The term will begin effective on the date of equipment acceptance. All Poll Pad software comes with the standard (12) twelve-month warranty. All quotes are valid for thirty (30) days from the date of the quotation.

Leavenworth County Kansas
Purchase Proposal Quote
 Submitted by Election Systems & Software

Quote Date: 6/5/2025
Quote Valid Through: 7/5/2025

Purchase Solution Includes:

Quantity	Item Description	Unit Price	Extended Price
Pollbook Hardware			
50	ExpressPoll System including Tablet, Flip Stand, Mobile Device Management and ExpressPoll Software Application	\$1,295.00	\$64,750.00
50	Dual Unit Case for Flip Stand Configuration	\$85.00	\$4,250.00
Software			
1	ExpressPoll Connect License and Hosting Fee	\$2,400.00	\$2,400.00
Services			
3	Implementation Services	\$2,050.00	\$6,150.00
X	Project Management		
X	Pollbook Training		
X	1 Year Hardware and Software Warranty		Included
X	Estimated Shipping and Handling		\$1,250.00
Total Purchase Solution			\$78,800.00
Payment Terms			
Amount due within thirty (30) calendar days of contract execution:			\$78,800.00
Annual Post-Warranty License and Maintenance and Support Fees			
(Fees are Based Upon a 1-Year Customer Commitment to Subscribe to the Following Services)			
Annual Post-Warranty Software License and Maintenance and Support Fees:			
50	ExpressPoll Software License and Maintenance and Support Fee	\$150.00	\$7,500.00
1	ExpressPoll Connect License and Hosting Fee	\$2,400.00	\$2,400.00
Total Annual Post-Warranty License and Maintenance and Support Fees			\$9,900.00

Footnotes:

1. This quote is an estimate and is subject to final review and approval by both ES&S and the Customer.
2. Any applicable (City & State) sales taxes have not been included in pricing and are the responsibility of the customer.
3. Subject to state, municipal, jurisdictional, provincial or territory laws to the contrary, the above pricing information is confidential, proprietary and trade secret information of ES&S and is intended only for the use of the individual or entity to which the document is directed to. This information may not be disclosed or reproduced either publicly or to any other individual or entity without the prior written authorization of ES&S.
4. The quantity of service days reflects a reasonable estimate for implementation and selected ongoing election services. Quantities may change depending on specific Customer needs.

Leavenworth County Request for Board Action

Date: June 6th, 2025

To: Board of County Commissioners

From: Public Works

Department Head Approval: WLN

Additional Reviews as needed:

Budget Review ☒ **Administrator Review** ☒ **Legal Review** ☒

Action Requested: Approval of a 5-year Capital Improvement Plan.

Recommendation: Review Documents provide Staff direction.

Analysis: Based upon previous discussions that focused on the financial feasibility of replacing bridges on low volume roads, I have made as many cost savings adjustments as possible to the bridge replacement program to reduce cost. Historically, the construction of a KDOT Low Cost Steel Beam Bridge was the most economical option for low volume roadways when the bridge length was not longer than 40'. I have met with various mid-west steel and bridge suppliers/contractors. Concrete structures that last longer require more labor which has increased substantially in cost and more concrete which has also increased substantially in cost. It is now more economical in the short term to replace structures under 75' utilizing the downloadable KDOT bridge plans. This process involves potential risks but those risks are not greater than the savings and allow a county to eliminate the design process saving additional funds in addition to construction cost savings. More or less, the projects are bid utilizing the concept that we want this bridge built in a specific location without any engineering work being completed specific to the construction location. By changing every bridge in the CIP that would be eligible for this process, I estimated the overall savings of \$2.5 million.

Using that savings, I placed \$500,000 per year to be set aside for Dust Abatement projects to be completed by county crews for the next five years. This is the maximum allocation of road staff resources, and may in some years exceed staffing time, that could be completed without contracting the work out. The time spent on these projects will reduce the amount of time that road staff will be performing the general asphalt patching and chip and seal prep work that has occurred the past five years. I have prepared a map that is a pollical district distribution of roadways that is staff's recommendation of which 2.5 miles of roadway should be paved in each district first. These roads were selected using input that commissioners have provided, traffic counts, maintenance issues created by leaving the road gravel, and avoid overly steep hills that should be cut down prior to hard surfacing.

I have also included a map of the bridges previously discussed as being on low volume roadways to facilitate discussion.

Also included is the map provided by Commissioner Culbertson at the May 21st meeting.

Budgetary Impact:

- ☐ Not Applicable
- ☒ Budgeted item with available funds
- ☒ Non-Budgeted item with available funds through prioritization
- ☐ Non-Budgeted item with additional funds requested

Additional Attachments: CIP Packet No. 3.

Updated:
(171) March 2025
(220) March 2025
(180) March 2025

Updated: (171) March 2025 (220) March 2025 (180) March 2025		Accounts												
PROJECTS		SPECIAL HIGHWAY FUND - 220	SALES TAX (171)	ARPA FUNDS	Alexandria	Delaware	Easton	Fairmount	High Prairie	Kickapoo	Reno	Sherman	Stranger	Tonganoxie
2024	AVAILABLE BALANCE (Does Not Include Expected Revenue)	\$ 6,484,985.60	\$ 9,639,974.25	\$ 200,998.29	\$ 105,532.22	\$ 44,295.82	\$ 2,300.00	\$ 305,563.01	\$ 68,441.43	\$ 472,716.89	\$ 91,437.44	\$ 189,178.09	\$ 275,631.23	\$ 483,644.91
	CURRENT YEAR CONSTRUCTION													
	CR 30 - 235th Street (Hollingsworth to Dempsey) - Still waiting to bid		\$ (2,000,000.00)											
	Bridge ST-26 - Fairmont Road East of 175th - Under Construction	\$ (1,150,000.00)												
	FUTURE CONSTRUCTION EXPENSES													
	2027 Bridge Replacement													
	HP-51 - Design and Property Acquisition - Low Cost Steel Bridge No Design	\$ (50,000.00)												
	2026 Bridge Replacement - Kansas Local Bridge Improvement Program Grant													
	SH-54 & SH-61 - Design and Property Acquisition - Field Check Plans	\$ (75,000.00)												
	2027 Bridge Replacement													
	SH-33 - Design and Property Acquisition - Low Cost Steel Bridge No Design	\$ (50,000.00)												
	2027 Project Expenses - CR30, Dempsey to 4-H													
	235th St Design Completion, Prop. Acq. & Utility Relocation - Ongoing		\$ (500,000.00)											
	Bonding Transfer (Sept. 2023/Feb. 2024 Payment)		\$ -											
	Expected Sales Tax Revenue		\$ -		\$ 12,000.00	\$ 12,000.00	\$ 12,000.00	\$ 12,000.00	\$ 12,000.00	\$ 12,000.00	\$ 12,000.00	\$ 12,000.00	\$ 12,000.00	\$ 12,000.00
YEAR END BALANCE	\$ 5,159,985.60	\$ 7,139,974.25	\$ 200,998.29	\$ 117,532.22	\$ 56,295.82	\$ 14,300.00	\$ 317,563.01	\$ 80,441.43	\$ 484,716.89	\$ 103,437.44	\$ 201,178.09	\$ 287,631.23	\$ 495,644.91	
Approved/Budgeted Transfer to 220 Fund	\$ -													
2025	AVAILABLE BALANCE (Does Not Include Expected Revenue)	\$ 5,159,985.60	\$ 7,139,974.25	\$ 200,998.29	\$ 117,532.22	\$ 56,295.82	\$ 14,300.00	\$ 317,563.01	\$ 80,441.43	\$ 484,716.89	\$ 103,437.44	\$ 201,178.09	\$ 287,631.23	\$ 495,644.91
	CURRENT YEAR CONSTRUCTION													
	KDOT KLBIP Bridges - SH-54 and SH-61 (Golden Road) - Bid by August	\$ (400,000.00)										\$ (183,000.00)		
	District 1 - Dust Abatements (187th and 191st)	\$ (750,000.00)												
	HRRR Project (Both Phases) - Tonganoxie Shoulder & Curve Improvements		\$ (300,000.00)											
	Culvert F-UM-01 - Leavenworth Road	\$ (40,000.00)												
	Bridge K-19 - 179th Street - Rebid for October start	\$ (750,000.00)								\$ (470,000.00)				
	Bridge A-07 (KDOT Low-Cost Steel) Lecompton Road - Winter of 2025 or Spring 2026 - Modular Bridge Deck Design	\$ (500,000.00)												
	FUTURE CONSTRUCTION EXPENSES													
	2026 Bridge Replacement													
	K-03 - Property Acquisition	\$ (50,000.00)												
	Bonding Transfer (Sept. 2024/Feb. 2025 Payment)		\$ (2,023,490.00)											
	Expected Sales Tax Revenue		\$ 5,560,000.00		\$ 12,000.00	\$ 12,000.00	\$ 12,000.00	\$ 12,000.00	\$ 12,000.00	\$ 12,000.00	\$ 12,000.00	\$ 12,000.00	\$ 12,000.00	\$ 12,000.00
	YEAR END BALANCE	\$ 2,669,985.60	\$ 10,376,484.25	\$ 200,998.29	\$ 129,532.22	\$ 68,295.82	\$ 26,300.00	\$ 329,563.01	\$ 92,441.43	\$ 26,716.89	\$ 115,437.44	\$ 30,178.09	\$ 299,631.23	\$ 507,644.91
	Approved/Budgeted Transfer to 220 Fund	\$ 2,400,000.00												
2026	AVAILABLE BALANCE (Does Not Include Expected Revenue)	\$ 5,069,985.60	\$ 10,376,484.25	\$ 200,998.29	\$ 129,532.22	\$ 68,295.82	\$ 26,300.00	\$ 329,563.01	\$ 92,441.43	\$ 26,716.89	\$ 115,437.44	\$ 30,178.09	\$ 299,631.23	\$ 507,644.91
	CURRENT YEAR CONSTRUCTION													
	235th Street Phase II (Dempsey to 4H - 2.5 miles)		\$ (6,800,000.00)											
	Dust Abatements	\$ (500,000.00)												
	Bridge ST-77 (KDOT Low-Cost Steel) 188th Street	\$ (250,000.00)										\$ (250,000.00)		
	Bridge T-31 (KDOT Low-Cost Steel) Fairmont Road	\$ (150,000.00)											\$ (465,000.00)	
	Bridge HP-51 (KDOT Low Cost Steel) Jamison Road	\$ (650,000.00)												
	FUTURE CONSTRUCTION EXPENSES													
	2028 Project Expenses - Design and Acquisition													
	Fairmont Road (2007 Sales Tax Project)		\$ (900,000.00)											
	2029 Bridge Replacement													
	K-14 - Design and Property Acquisition		\$ (150,000.00)											
	2028 Bridge Replacement													
	R-50 - Design and Property Acquisition	\$ (150,000.00)												
	2029 Bridge Replacement													
Bridge F-55 (Metro Ave.)	\$ (125,000.00)													
Bonding Transfer (Sept. 2025/Feb. 2026 Payment)		\$ (2,024,390.00)												
Expected Sales Tax Revenue		\$ 5,600,000.00		\$ 12,000.00	\$ 12,000.00	\$ 12,000.00	\$ 12,000.00	\$ 12,000.00	\$ 12,000.00	\$ 12,000.00	\$ 12,000.00	\$ 12,000.00	\$ 12,000.00	
YEAR END BALANCE	\$ 3,244,985.60	\$ 6,102,094.25	\$ 200,998.29	\$ 141,532.22	\$ 80,295.82	\$ 38,300.00	\$ 341,563.01	\$ 104,441.43	\$ 38,716.89	\$ 127,437.44	\$ 42,178.09	\$ 61,631.23	\$ 54,644.91	
Approved/Budgeted Transfer to 220 Fund	\$ 2,400,000.00													

Updated:
(171) March 2025
(220) March 2025
(180) March 2025

		Accounts												
PROJECTS		SPECIAL HIGHWAY FUND - 220	SALES TAX (171)	ARPA FUNDS	Alexandria	Delaware	Easton	Fairmount	High Prairie	Kickapoo	Reno	Sherman	Stranger	Tonganoxie
2027	AVAILABLE BALANCE (Does Not Include Expected Revenue)	\$ 5,644,985.60	\$ 6,102,094.25	\$ 200,998.29	\$ 141,532.22	\$ 80,295.82	\$ 38,300.00	\$ 341,563.01	\$ 104,441.43	\$ 38,716.89	\$ 127,437.44	\$ 42,178.09	\$ 61,631.23	\$ 54,644.91
	CURRENT YEAR CONSTRUCTION		\$ (4,500,000.00)											
	235th Street Phase III (K-92 to 4H - 1.5 miles)													
	District 2 - Dust Abatement	\$ (500,000.00)												
	Bridge K-03 (KDOT Low Cost Steel) Knapp Road	\$ (700,000.00)												
	Bridge SH-33 (KDOT Low Cost Steel) Paved Road (215th Street - Dead End)	\$ (500,000.00)			\$ (36,000.00)									
	FUTURE CONSTRUCTION EXPENSES													
	2029 Project Expenses - Not Completed 2007 Sales Tax Project - HRRR Eligible Tonganoxie Road/4H/171st Intersection Improvement Project	\$ (450,000.00)												
	2029 Project Expenses 158th and Golden Road - Safety Improvements (Potential HRRR)	\$ (450,000.00)												
	2029 Bridge Replacement Bridge D-16 (155th Street/Lansing)	\$ (125,000.00)												
	Bonding Transfer (Sept. 2026/Feb. 2027 Payment)	\$ (2,023,940.00)												
	Expected Sales Tax Revenue	\$ 5,650,000.00			\$ 12,000.00	\$ 12,000.00	\$ 12,000.00	\$ 12,000.00	\$ 12,000.00	\$ 12,000.00	\$ 12,000.00	\$ 12,000.00	\$ 12,000.00	\$ 12,000.00
	YEAR END BALANCE	\$ 3,819,985.60	\$ 4,328,154.25	\$ 200,998.29	\$ 117,532.22	\$ 92,295.82	\$ 50,300.00	\$ 353,563.01	\$ 116,441.43	\$ 50,716.89	\$ 139,437.44	\$ 54,178.09	\$ 73,631.23	\$ 66,644.91
	Approved/Budgeted Transfer to 220 Fund	\$ 2,400,000.00												
2028	AVAILABLE BALANCE (Does Not Include Expected Revenue)	\$ 6,219,985.60	\$ 4,328,154.25	\$ 200,998.29	\$ 117,532.22	\$ 92,295.82	\$ 50,300.00	\$ 353,563.01	\$ 116,441.43	\$ 50,716.89	\$ 139,437.44	\$ 54,178.09	\$ 73,631.23	\$ 66,644.91
	CURRENT YEAR CONSTRUCTION													
	Fairmont Road (K-7 to Tonganoxie Road) Not Completed 2007 Sales Tax Project	\$ (7,000,000.00)												
	Dust Abatements	\$ (500,000.00)												
	Bridge R-50 - Loring Road & 214th Street	\$ (1,700,000.00)								\$ (100,000.00)				
	FUTURE CONSTRUCTION EXPENSES													
	2030 Bridge Replacement Bridge R-16 - Hemphill Road	\$ (50,000.00)												
	2030 Culvert Replacements - Design and Acquisition	\$ (197,765.00)												
	Bonding Transfer (Sept. 2027/Feb. 2028 Payment)	\$ (2,027,140.00)												
	Expected Sales Tax Revenue	\$ 5,700,000.00			\$ 12,000.00	\$ 12,000.00	\$ 12,000.00	\$ 12,000.00	\$ 12,000.00	\$ 12,000.00	\$ 12,000.00	\$ 12,000.00	\$ 12,000.00	\$ 12,000.00
	YEAR END BALANCE	\$ 3,772,220.60	\$ 1,001,014.25	\$ 200,998.29	\$ 129,532.22	\$ 104,295.82	\$ 62,300.00	\$ 365,563.01	\$ 128,441.43	\$ 62,716.89	\$ 51,437.44	\$ 66,178.09	\$ 85,631.23	\$ 78,644.91
	Approved/Budgeted Transfer to 220 Fund	\$ 2,400,000.00												
2029	AVAILABLE BALANCE (Does Not Include Expected Revenue)	\$ 6,172,220.60	\$ 1,001,014.25	\$ 200,998.29	\$ 129,532.22	\$ 104,295.82	\$ 62,300.00	\$ 365,563.01	\$ 128,441.43	\$ 62,716.89	\$ 51,437.44	\$ 66,178.09	\$ 85,631.23	\$ 78,644.91
	CURRENT YEAR CONSTRUCTION													
	Dust Abatements	\$ (500,000.00)												
	Bridge K-14 - 167th Street	\$ (2,000,000.00)												
	Bridge F-55 - Metro Ave.	\$ (1,450,000.00)						\$ (250,000.00)						
	Bridge D-16 - 155th Street/With Lansing	\$ (500,000.00)												
	FUTURE CONSTRUCTION EXPENSES													
	2031 Bridge Replacement Bridge E-10 - 231st Street	\$ (175,000.00)												
	2031 Bridge Replacement Bridge E-17 - 231st Street	\$ (175,000.00)												
	Bonding Transfer (Sept. 2026/Feb. 2027 Payment)	\$ (2,026,190.00)												
	Expected Sales Tax Revenue	\$ 5,750,000.00			\$ 12,000.00	\$ 12,000.00	\$ 12,000.00	\$ 12,000.00	\$ 12,000.00	\$ 12,000.00	\$ 12,000.00	\$ 12,000.00	\$ 12,000.00	\$ 12,000.00
	YEAR END BALANCE	\$ 1,372,220.60	\$ 4,724,824.25	\$ 200,998.29	\$ 141,532.22	\$ 116,295.82	\$ 74,300.00	\$ 127,563.01	\$ 140,441.43	\$ 74,716.89	\$ 63,437.44	\$ 78,178.09	\$ 97,631.23	\$ 90,644.91
	Approved/Budgeted Transfer to 220 Fund	\$ 2,400,000.00												
2030	AVAILABLE BALANCE (Does Not Include Expected Revenue)	\$ 3,772,220.60	\$ 4,724,824.25	\$ 200,998.29	\$ 141,532.22	\$ 116,295.82	\$ 74,300.00	\$ 127,563.01	\$ 140,441.43	\$ 74,716.89	\$ 63,437.44	\$ 78,178.09	\$ 97,631.23	\$ 90,644.91
	CURRENT YEAR CONSTRUCTION													
	Tonganoxie Road/4H/171st Intersection Improvement (2007 Sales Tax Project)	\$ (1,200,000.00)												
	Dust Abatements	\$ (500,000.00)												
	158th and Golden Road - SS4A Grant Match (If Awarded) 158th, Golden, CR1	\$ (3,200,000.00)												
	2030 Culvert Replacements Based on Inspections completed in 2027	\$ (2,000,000.00)												
	Hold for Grant Match/KDOT K-5/KTA Projects	\$ (3,000,000.00)												
	Bridge R-16 - (KDOT Low Cost Steel) Hemphill Road	\$ (600,000.00)								\$ (70,000.00)				
	FUTURE CONSTRUCTION EXPENSES													
	2032 Bridge Replacements Planning Costs	\$ (100,000.00)												
	Bonding Transfer (Sept. 2027/Feb. 2028 Payment)	\$ (2,025,910.00)												
	Expected Sales Tax Revenue	\$ 5,700,000.00			\$ 12,000.00	\$ 12,000.00	\$ 12,000.00	\$ 12,000.00	\$ 12,000.00	\$ 12,000.00	\$ 12,000.00	\$ 12,000.00	\$ 12,000.00	\$ 12,000.00
	YEAR END BALANCE	\$ 572,220.60	\$ 998,914.25	\$ 200,998.29	\$ 153,532.22	\$ 128,295.82	\$ 86,300.00	\$ 139,563.01	\$ 152,441.43	\$ 86,716.89	\$ 5,437.44	\$ 90,178.09	\$ 109,631.23	\$ 102,644.91
	Approved/Budgeted Transfer to 220 Fund	\$ 2,400,000.00												

Updated:
(171) March 2025
(220) March 2025
(180) March 2025

Updated: (171) March 2025 (220) March 2025 (180) March 2025		Accounts												
PROJECTS		<u>SPECIAL HIGHWAY FUND - 220</u>	<u>SALES TAX (171)</u>	<u>ARPA FUNDS</u>	<u>Alexandria</u>	<u>Delaware</u>	<u>Easton</u>	<u>Fairmount</u>	<u>High Prairie</u>	<u>Kickapoo</u>	<u>Reno</u>	<u>Sherman</u>	<u>Stranger</u>	<u>Tonganoxie</u>
NOTES/Unfunded Projects														
	There are 43 bridges with a posted load rating of 15 tons or less. The immediate result of this will be that school buses will not be able to cross these structures if they get lower ratings in the 2026 inspection cycle. The low term result will be that we will be required to close bridges by our inspection firm and KDOT. In order to stay front of detours and closures as best possible we need to replace all of these bridges before the sales tax measure ends in 2036. We were notified by Finney and Turnipseed in 2024 to prepare for the 2026 Biannual Bridge Inspections. They have notified us they were gently bringing the county into proper bridge ratings from years of Benesch reviews that did not decrease the sufficiency ratings. They stated we should expect the 2026 review cycle to mirror the 2026 inspections where 45% of bridges see condition downgrades.													
	As you are aware, \$125,000 budgeted for bridge design is an aggressive estimate that only a few firms may offer.													
	This plan does not include several projects, due to funding constraints, that the Board has openly discussed their desire to complete. These include: Dust Abatement Roadways in Kickapoo and Easton Township Dust Abatement Roadways based upon gravel road traffic counts Dust Abatement Roadways based upon connecting our existing paved roadway Dust Abatement Roadways based upon future and potential growth around cities Kansas Ave. from 222nd Street to 214th Street - Improve roadway and turn over to Tonganoxie County Route 1 - Mill and Overlay 158th and Golden Road - Contributions required in the amount of current maintenance Donahoo Road from 147th to 155th - Improve roadway and turn over to City as developed													
	Identified unfunded grant projects that will be applied for that could impact this plan: Safe Streets for All - Post Study Construction Grants KDOT IKE Transportation Projects - If Leavenworth County has to share in design or acquisition KDOT HRRR Program - 189th and Golden Road MARC STP Grant - If Tonganoxie developed an Evans Road application and agreed own road KDOT Local Bridge Grant - E-08 and ST-02													



LEAVENWORTH COUNTY KANSAS 2025

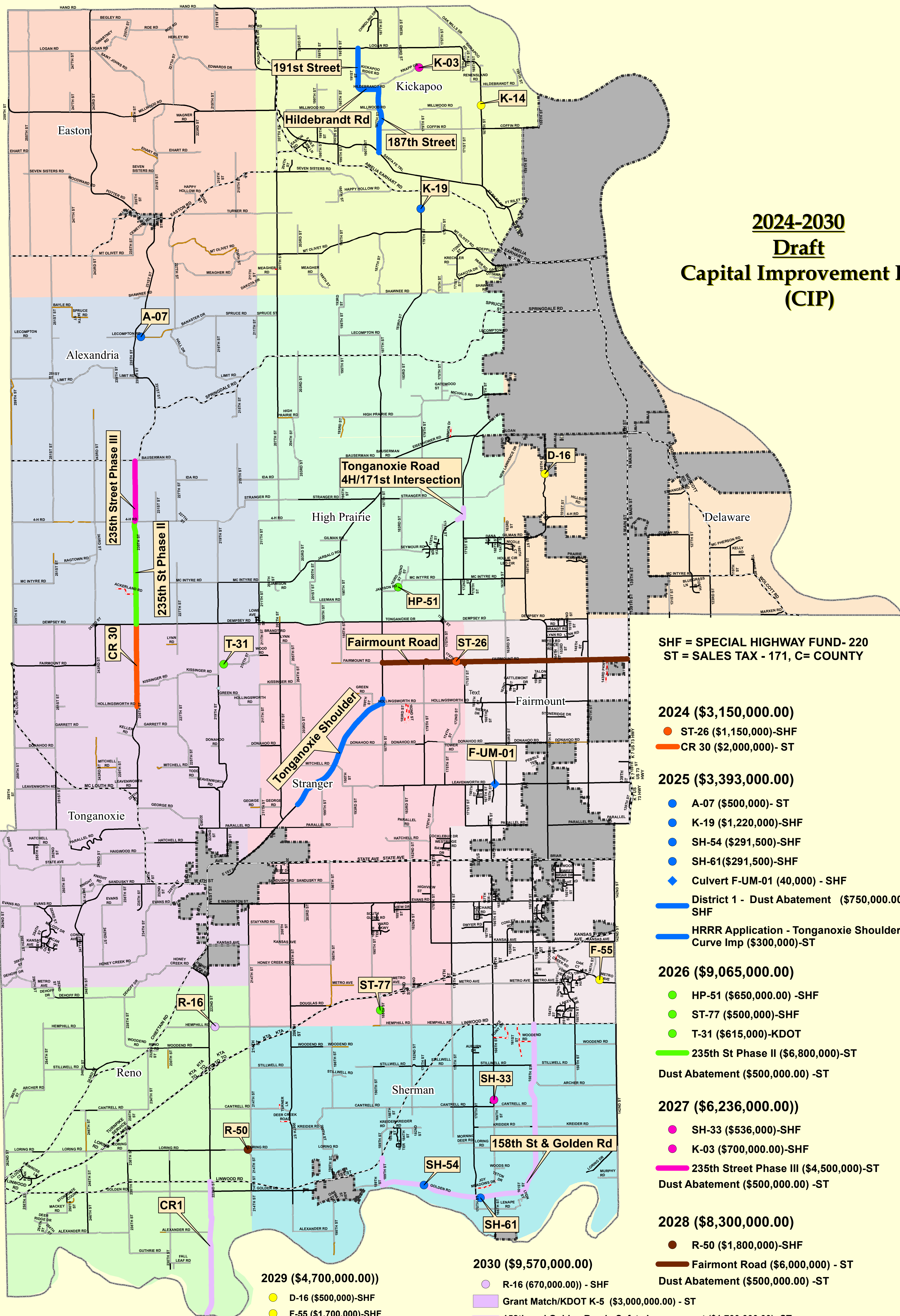

2024-2030 Draft Capital Improvement Plan (CIP)

SHF = SPECIAL HIGHWAY FUND- 220
ST = SALES TAX - 171, C= COUNTY

2024 (\$3,150,000.00)

- ST-26 (\$1,150,000)-SHF
- CR 30 (\$2,000,000)- ST

2025 (\$3,393,000.00)

- A-07 (\$500,000)- ST
- K-19 (\$1,220,000)-SHF
- SH-54 (\$291,500)-SHF
- SH-61(\$291,500)-SHF
- Culvert F-UM-01 (40,000) - SHF
- District 1 - Dust Abatement (\$750,000.00)- SHF
- HRRR Application - Tonganoxie Shoulder & Curve Imp (\$300,000)-ST

2026 (\$9,065,000.00)

- HP-51 (\$650,000.00) -SHF
- ST-77 (\$500,000)-SHF
- T-31 (\$615,000)-KDOT
- 235th St Phase II (\$6,800,000)-ST
- Dust Abatement (\$500,000.00) -ST

2027 (\$6,236,000.00))

- SH-33 (\$536,000)-SHF
- K-03 (\$700,000.00)-SHF
- 235th Street Phase III (\$4,500,000)-ST
- Dust Abatement (\$500,000.00) -ST

2028 (\$8,300,000.00)

- R-50 (\$1,800,000)-SHF
- Fairmont Road (\$6,000,000) - ST
- Dust Abatement (\$500,000.00) -ST

2030 (\$9,570,000.00)

- R-16 (670,000.00) - SHF
- Grant Match/KDOT K-5 (\$3,000,000.00) - ST
- 158th and Golden Road - Safety Improvement (\$1,700,000.00)- ST
- CR1 (\$3,200,000.00) - ST
- Tonganoxie Road/4H/171st Intersection (\$1,200,000.00) - ST
- Dust Abatement (\$500,000.00) -ST
- Culvert Replacement (\$2,000,000.00)

2029 (\$4,700,000.00))

- D-16 (\$500,000)-SHF
- F-55 (\$1,700,000)-SHF
- K-14 (\$2,000,000)-ST
- Dust Abatement (\$500,000.00) -ST

Township

Alexandria	Fairmount	Reno	Tonganoxie
Delaware	High Prairie	Sherman	
Easton	Kickapoo	Stranger	

Legend

Leavenworth County
GIS Services
300 Walnut Suite 030
Leavenworth, KS 66048
Ph: 913-758-6780
Ph: 913-684-0443





LEAVENWORTH COUNTY KANSAS 2025



County Commission Districts in Leavenworth County

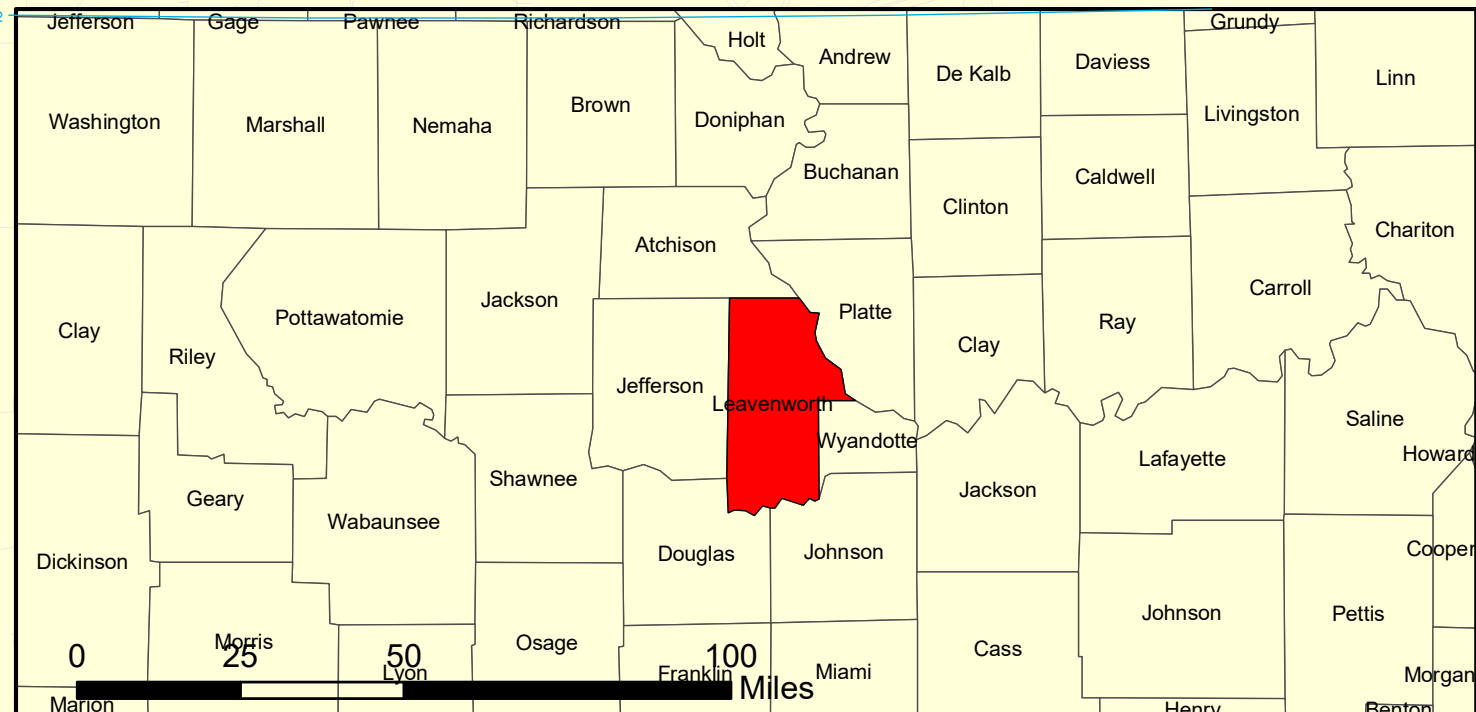
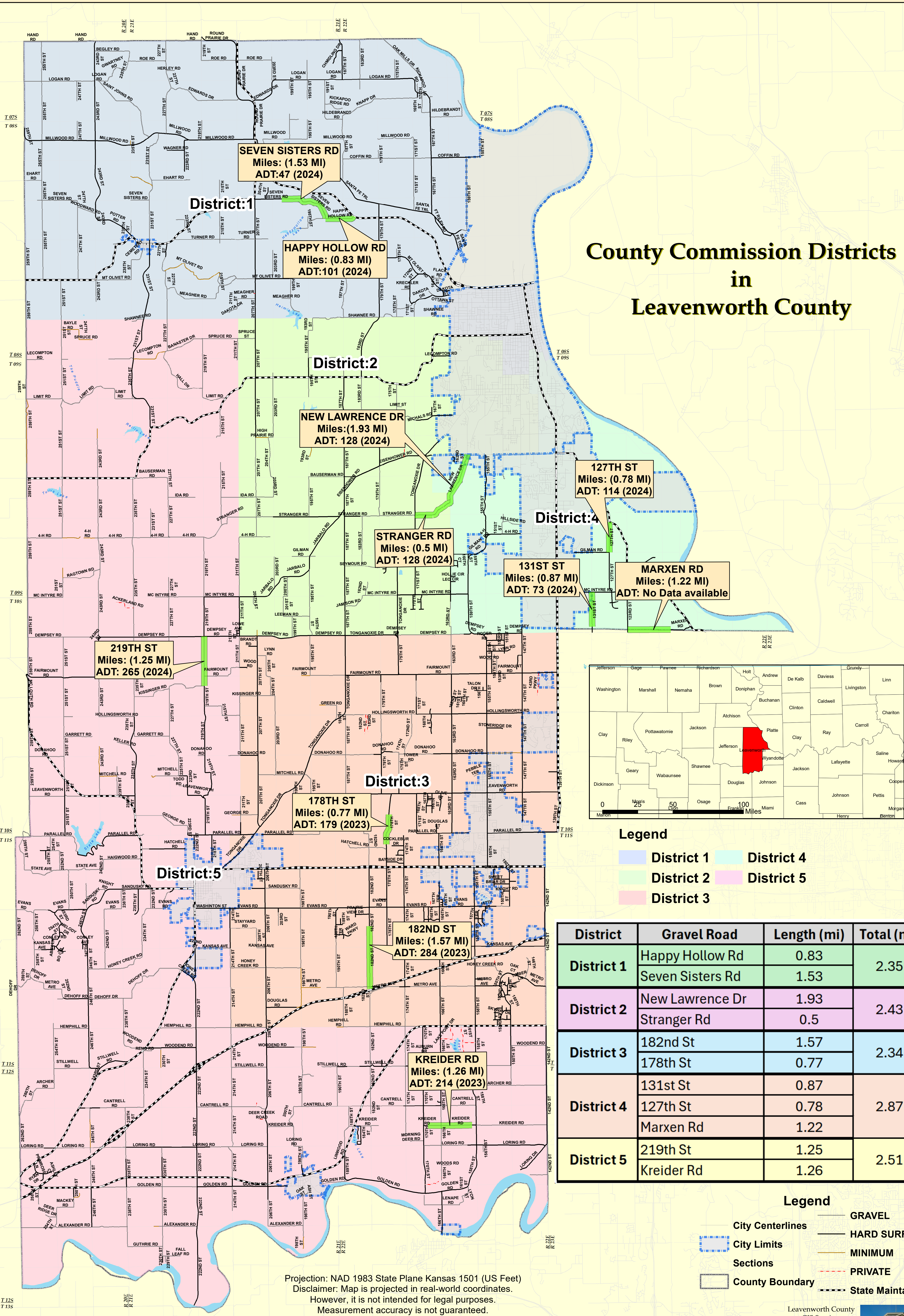

- Legend**
- District 1
 - District 2
 - District 3
 - District 4
 - District 5

District	Gravel Road	Length (mi)	Total (mi)
District 1	Happy Hollow Rd	0.83	2.35
	Seven Sisters Rd	1.53	
District 2	New Lawrence Dr	1.93	2.43
	Stranger Rd	0.5	
District 3	182nd St	1.57	2.34
	178th St	0.77	
District 4	131st St	0.87	2.87
	127th St	0.78	
	Marxen Rd	1.22	
District 5	219th St	1.25	2.51
	Kreider Rd	1.26	

- Legend**
- City Centerlines
 - City Limits
 - Sections
 - County Boundary
 - GRAVEL
 - HARD SURFACE
 - MINIMUM
 - PRIVATE
 - State Maintained

Leavenworth County
GIS Services
300 Walnut Suite 030
Leavenworth, KS 66048
Ph: 913-758-6780
Ph: 913-684-0443



20
Miles

LEAVENWORTH COUNTY KANSAS 2024

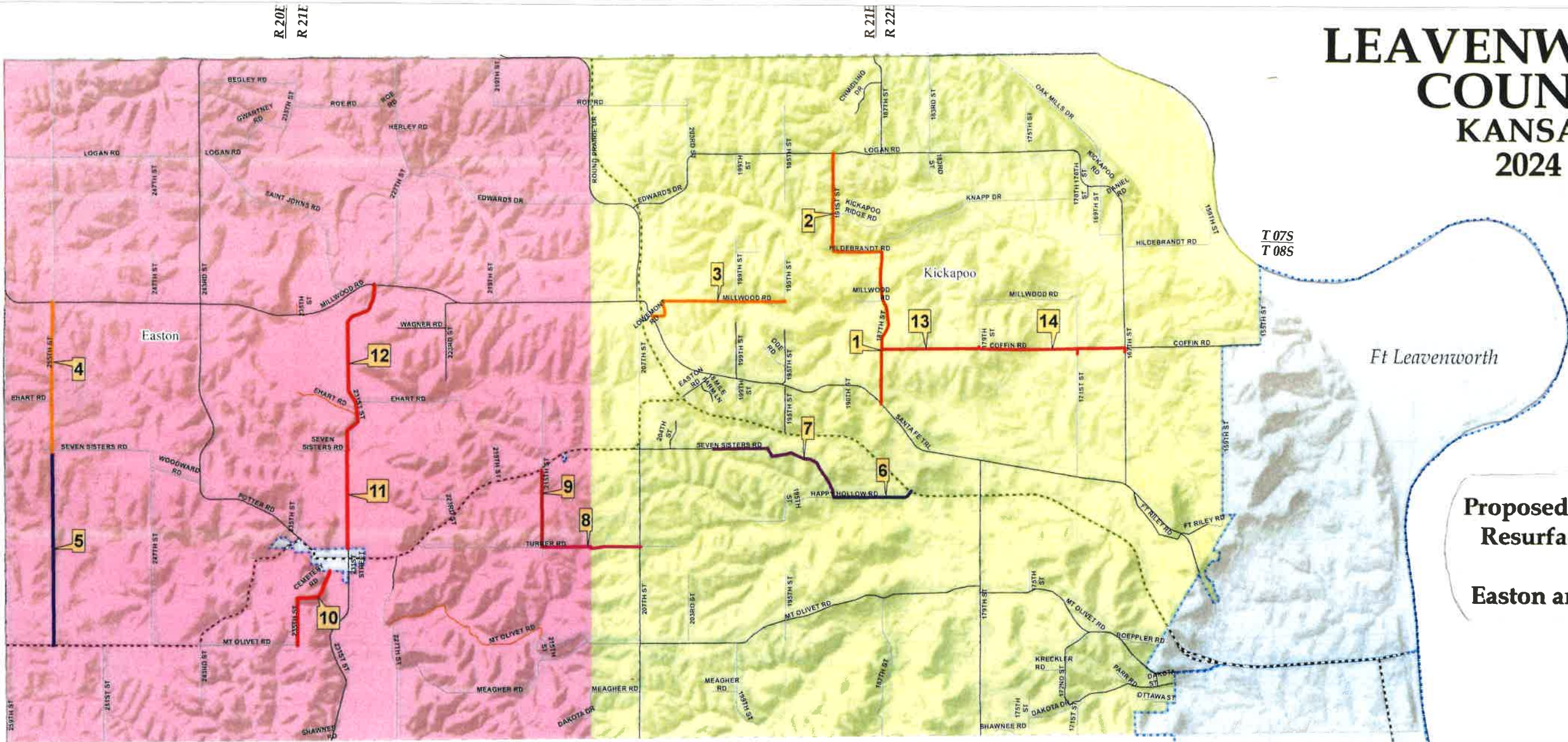

**Proposed Gravel Road
Resurfacing Project
in
Easton and Kickapoo**

Townships

- Easton (\$5,350,717.24)
- Kickapoo (\$6,243,775.79)

Legend

- County Boundary - - - GRAVEL
- County Boundary - - - HARD SURFACE
- City Limits - - - MINIMUM
- City Limits - - - PRIVATE
- State Maintained



Road number	Road Name	Road From - To	Length (Mile)	Cost (610K/Mi)
1	187th St	Hildebrandt Rd - Santa Fe	1.56	\$951,600.00
2	191st St	Logan Rd - 187th St	1.55	\$948,235.62
3	Millwood Rd	195th St - Santa Fe Trl	1.60	\$976,000.00
4	255th St	Millwood Rd - Seven sisters Rd	1.54	\$941,340.94
5	255th St	Seven Sisters Rd - Easton Rd	1.99	\$1,215,520.31
6	Happy Hollow Rd	Happy Hollow Rd - Amelia Earhart	0.83	\$503,656.48
7	Seven Sisters Rd	Seven Sisters Rd - Happy Hollow	1.53	\$932,116.63
8	Turner Rd	215th St - 207th St	1.02	\$620,322.16
9	215th St	Turner Rd - Easton Rd	0.79	\$480,383.10
10	235th & Cemetery Rd	Mt Olivet Rd - City Limit	1.00	\$612,140.03
11	231st St	City Limit - Seven Sisters Rd	1.01	\$616,139.40
12	231st St	Seven Sisters Rd - Millwood Rd	1.92	\$1,168,651.29
13	Coffin Rd	187th St - 179th St	1.03	\$629,818.75
14	Coffin Rd	179th St - 167th St	1.64	\$998,568.32
Total				\$11,594,493.03



LEAVENWORTH COUNTY KANSAS 2025

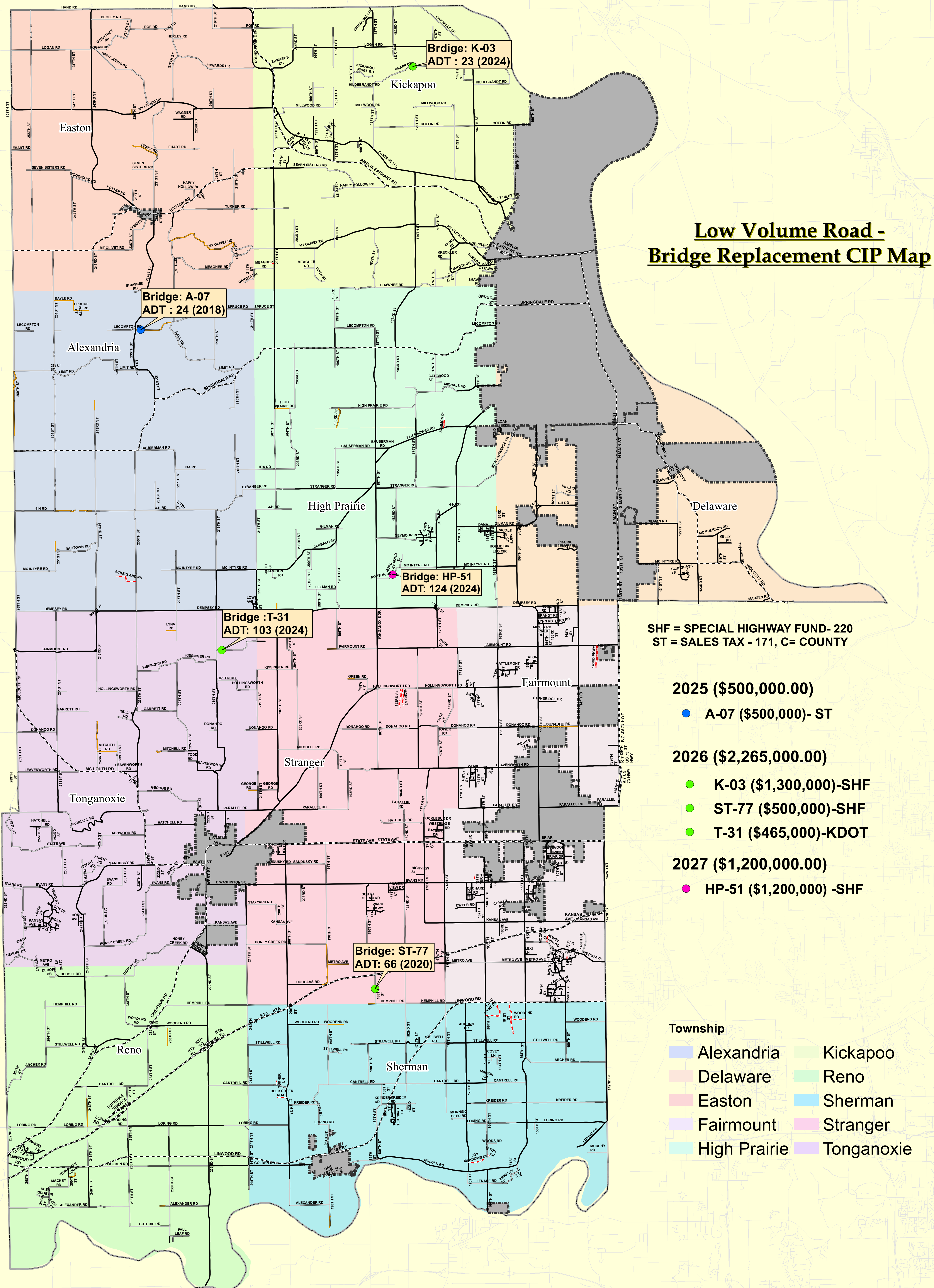

Low Volume Road - Bridge Replacement CIP Map

SHF = SPECIAL HIGHWAY FUND- 220
ST = SALES TAX - 171, C= COUNTY

2025 (\$500,000.00)

- A-07 (\$500,000)- ST

2026 (\$2,265,000.00)

- K-03 (\$1,300,000)-SHF
- ST-77 (\$500,000)-SHF
- T-31 (\$465,000)-KDOT

2027 (\$1,200,000.00)

- HP-51 (\$1,200,000) -SHF

Township

- | | |
|----------------|--------------|
| ● Alexandria | ● Kickapoo |
| ● Delaware | ● Reno |
| ● Easton | ● Sherman |
| ● Fairmount | ● Stranger |
| ● High Prairie | ● Tonganoxie |

Legend

State Maintained Roads

City Limits

County Boundary

GRAVEL

HARD SURFACE

MINIMUM

PRIVATE

Leavenworth County
GIS Services
300 Walnut Suite 030
Leavenworth, KS 66048
Ph: 913-758-6780
Ph: 913-684-0443